

DUNHAM SURVEYING, S.C.
SURVEYING & SUBDIVIDING
DELAVAN, WISCONSIN 53115

Scale - 1" = 20'
 * = Iron Pipe Found
 o = Iron Pipe Set

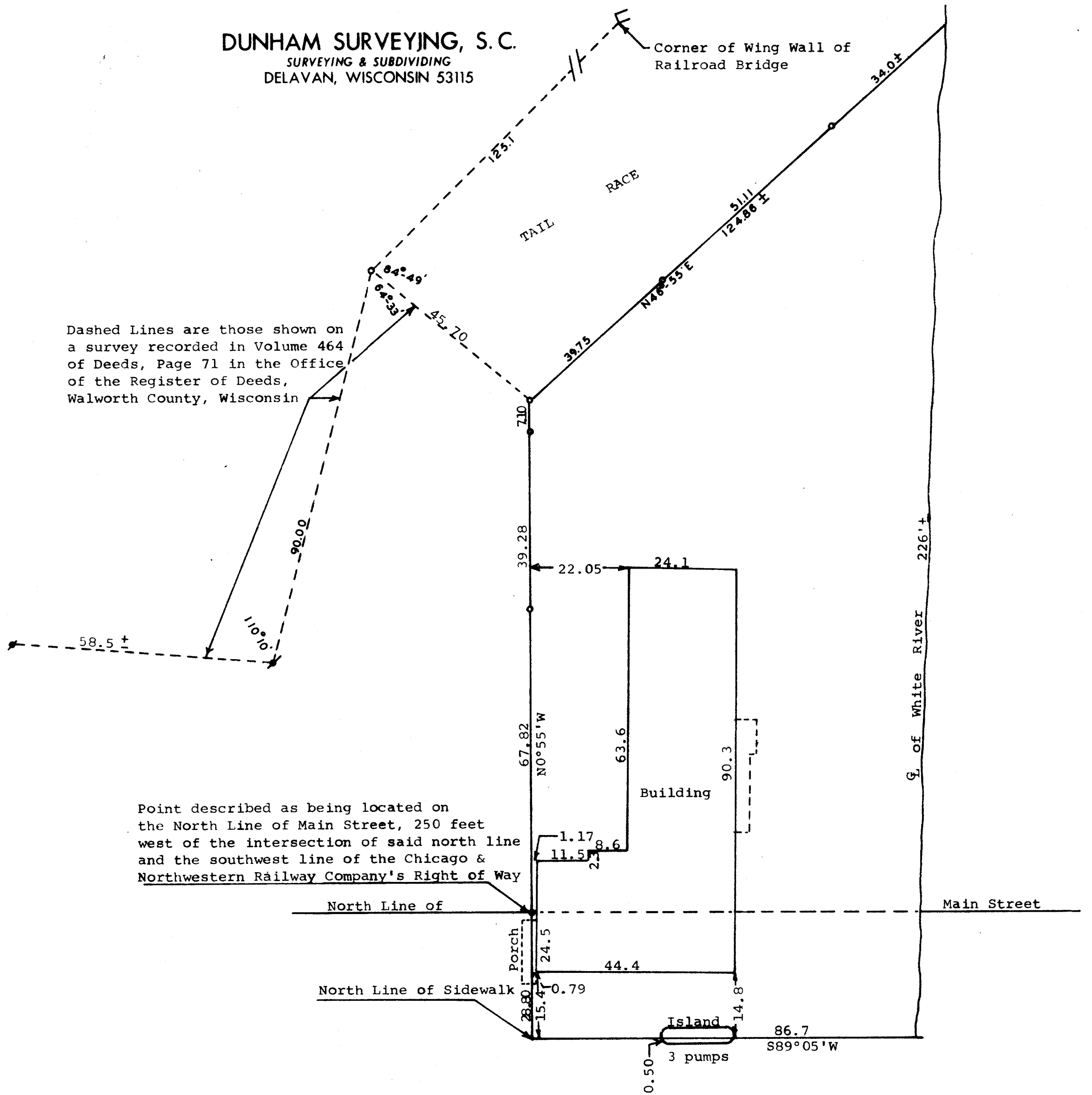

STATE OF WISCONSIN)
COUNTY OF WALWORTH) SS

I, George T. Dunham, Surveyor, certify that I have surveyed the property described as follows:

A parcel of land located in the Northeast 1/4 of Section 36, T2N, R17E, City of Lake Geneva, Walworth County, Wisconsin and being a part of the Original Plat of the Village, Now City, of Lake Geneva, described as follows: Beginning on the north line of Main Street in said City of Lake Geneva, 250 feet west of the intersection of said north line and the southwesterly line of the Chicago & Northwestern Railway Company's right of way; thence N0°55'W and at right angles to the north line of Main Street 114.2 feet to an iron pipe on the southeast edge of the Tail Race to the Wisconsin Power & Light Company Plant; thence N46°55'E 90.86 feet to an iron pipe and continue on the same course 34 feet more or less to the center of the main channel of the White River or outlet of Geneva Lake; thence southerly along the main channel of said river 226 feet more or less to the north line of the concrete sidewalk; thence S89°05'W along said sidewalk 86.7 feet more or less to a point located S0°55'E of the place of beginning; thence N0°55'W 28.80 feet to the place of beginning. and the above map is a true representation thereof and shows the size and location of the property, its exterior boundaries, the location and dimensions of all structures thereon, fences, apparent easements and roadways and visible encroachments, if any.

October 13, 1977

George T. Dunham
George T. Dunham, Surveyor

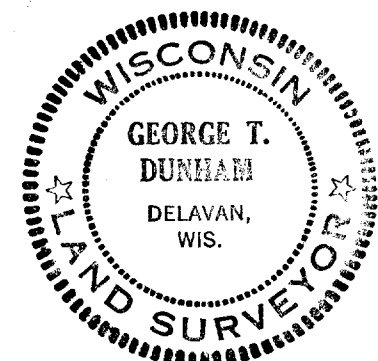

Parcel P-00201